

Juliantile / Marvel Stone

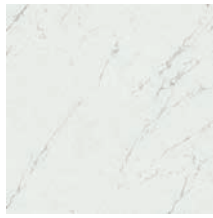



MSBD24N
Bianco Dolomite Natural
23.5" x 23.5"
Sq.Ft.: \$10.95 – Pc.: \$41.94



MSCP24N
Carrara Natural
23.5" x 23.5"
Sq.Ft.: \$10.95 – Pc.: \$41.94



MSCR24N
Cream Natural
23.5" x 23.5"
Sq.Ft.: \$10.95 – Pc.: \$41.94

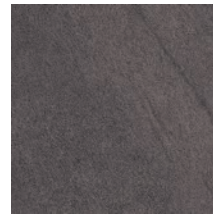

MSBV24N
Basaltina Natural
23.5" x 23.5"
Sq.Ft.: \$10.95 – Pc.: \$41.94



MSCE24N
Cardoso Natural
23.5" x 23.5"
Sq.Ft.: \$10.95 – Pc.: \$41.94

MSBD24P
Bianco Dolomite Polished
23.5" x 23.5"
Sq.Ft.: \$15.95 – Pc.: \$61.09

MSCP24P
Carrara Polished
23.5" x 23.5"
Sq.Ft.: \$15.95 – Pc.: \$61.09

MSCR24P
Cream Polished
23.5" x 23.5"
Sq.Ft.: \$15.95 – Pc.: \$61.09



MSBDMOSN
Bianco Dolomite Natural
1.5" x 1.5" – 12" x 12" mesh
Sq.Ft.: \$43.95 – Pc.: \$42.26



MSCPMOSN
Carrara Natural
1.5" x 1.5" – 12" x 12" mesh
Sq.Ft.: \$43.95 – Pc.: \$42.26



MSCRMOSN
Cream Natural
1.5" x 1.5" – 12" x 12" mesh
Sq.Ft.: \$43.95 – Pc.: \$42.26



MSBVMOSN
Basaltina Natural
1.5" x 1.5" – 12" x 12" mesh
Sq.Ft.: \$43.95 – Pc.: \$42.26

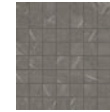

MSCEMOSN
Cardoso Natural
1.5" x 1.5" – 12" x 12" mesh
Sq.Ft.: \$43.95 – Pc.: \$42.26



MSBDMOSHB
Bianco Dolomite Herringbone (Wall)
0.75" x 4.25" – 12" x 12" mesh
Sq. Ft.: \$43.95 – Pc.: \$43.09



MSCPMOSHB
Carrara Herringbone (Wall)
0.75" x 4.25" – 12" x 12" Mesh
Sq. Ft.: \$43.95 – Pc.: \$43.09



MSCRMOSHB
Cream Herringbone (Wall)
0.75" x 4.25" – 12" x 12" Mesh
Sq. Ft.: \$43.95 – Pc.: \$43.09



MSBD1632
Bianco Dolomite (Wall)
15.75" x 31.5"
Sq.Ft.: \$12.95 – Pc.: \$44.55



MSCP1632
Carrara (Wall)
15.75" x 31.5"
Sq.Ft.: \$12.95 – Pc.: \$44.55

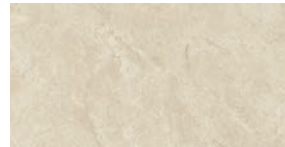

MSCR1632
Cream (Wall)
15.75" x 31.5"
Sq.Ft.: \$12.95 – Pc.: \$44.55



juliantile.com/marvelstone

Product Sold By Carton Except Mosaics, Trims and Accents

23.5" x 23.5" packing: 3 pcs (11.49 sq. ft.) per carton, 3.83 sq. ft./piece. Weight: 17 lbs each, 51 lbs./carton.

16" x 32" packing: 5 pcs (17.2 sq. ft.) per carton, 3.44 sq. ft./piece. Weight: 10.6 lbs. each, 53 lbs./carton.

1.5" x 1.5" mosaic packing: 10 pcs (9.62 sq. ft.) per carton, 1.04 pcs./sq. ft. Weight: 3.9 lbs. each, 39 lbs./carton.

Herringbone mosaic packing: 6 pcs (5.88 sq. ft.) per carton, 1.02 pcs./sq. ft. Weight: 3.15 lbs. each, 18.9 lbs./carton.

It is recommended that all tile products and related materials be installed as per TTMAC Standards

Floor Tile and Wall Tile



Frost Resistant



Water Absorption



Environment Policy



Coeff. of Friction(natural)



Mohs (natural)



Product of Italy

